

For Consideration By	Licensing Sub-Committee
Meeting Date	5 July 2022
Type of Application	Premises Licence
Address of Premises	Original PFC, Ground Floor Shop Unit, 305 Mare Street, E8 1EJ
Classification	Decision
Ward(s) Affected	Hackney Central
Director	Aled Richards

1. **Summary**

- 1.1. This is an application for a premises licence to allow provision of late night refreshment on Monday to Sunday.

2. **Application**

- 2.1. Hafiz Muhamun Ahmed has made an application for a premises licence under section 17 of the Licensing Act 2003.
- 2.2. The applicant is seeking authorisation for the following licensable activities and times:

Late night refreshment	Standard Hours: Mon 23:00-03:00 Tue 23:00-03:00 Wed 23:00-03:00 Thu 23:00-03:00 Fri 23:00-04:00 Sat 23:00-04:00 Sun 23:00-03:00
The opening hours of the premises	Standard Hours: Mon 12:00-03:00 Tue 12:00-03:00 Wed 12:00-03:00 Thu 12:00-03:00 Fri 12:00-04:00 Sat 12:00-04:00 Sun 12:00-03:00

2.3. The application is attached as Appendix A. The applicant has proposed measures to promote the licensing objectives. See Appendix “A”

3. **Current Status/History**

3.1. The premises are not currently licensed for any activity and it is not located in a Special Policy Area.

3.2. No Temporary Event Notices have been given for events in the last twelve months

4. **Representations: Responsible Authorities**

From	Details
Environmental Health Authority (Environmental Protection)	No representation received
Environmental Health Authority (Environmental Enforcement)	Representation withdrawn following agreed conditions as set out in para 8.1
Environmental Health Authority (Health & Safety)	No representation received
Weights and Measures (Trading Standards)	No representation received
Planning Authority	No representation received
Area Child Protection Officer	No representation received
Fire Authority	Have confirmed no representation on this application
Police (Appendix B)	Representation received on the grounds of The Prevention of Crime and Disorder and Prevention of Public Nuisance
Licensing Authority	No representation received
Health Authority	Have confirmed no representation

5. **Representations: Other Persons**

From	Details
Representations from and on behalf of local residents.	None

6. **Guidance Considerations**

- 6.1. The Licensing Authority is required to have regard to any guidance issued by the Secretary of State under the Licensing Act 2003.

7. **Policy Considerations**

- 7.1. The Licensing Sub-Committee is required to have regard to the London Borough of Hackney's Statement of Licensing Policy ("the Policy") adopted by the Licensing Authority.
- 7.2. The Policy applies to applications where relevant representations have been made. With regard to this application, policies, LP1 (General Principles), LP2 (Licensing Objectives) and LP3 (Core Hours) are relevant.

8. **Officer Observations**

- 8.1. If the Sub-Committee is minded to approve the application, the following conditions should be applied to the licence:

Conditions driving from the Operating Schedule:

1. CCTV have been installed to promote safety and disability in the area.
2. Staff shall regularly clean and check the outside pavement area and the shop front.

Conditions derived from Responsible Authority representations

3. The Licensee shall ensure that all relevant staff are fully trained and made aware of the legal requirement of businesses to comply with their responsibility as regards the disposal of waste produced from the business premises. The procedure for handling and preparing for disposal of the waste shall be in writing and displayed in a prominent place where it can be referred to at all times by staff.
4. The Licensee shall ensure that any contract for general and recyclable waste disposal shall be appropriate in size to the amount of waste produced by the business. The Licensee shall maintain an adequate supply of waste receptacles provided by his registered waste carrier (refuse sacks or commercial waste bins) in order to ensure all refuse emanating from the business is always presented for collection by his waste carrier and shall not use any plain black or unidentifiable refuse sacks or any other unidentifiable or unmarked waste receptacles.
5. The Licensee's premises are situated in an area within which refuse may only be left on the public highway at certain times (time bands). If the Licensee's waste carrier cannot or does not comply by collecting the refuse within an hour after the close of any time band imposed by the waste authority, the Licensee must remove the refuse from the public highway and/or keep it within the premises until such time as his/her waste carrier arrives to collect the refuse.

6 The Licensee shall instruct members of staff to make regular checks of the area immediately outside the premises and remove any litter, bottles and glasses emanating from the premises. A final check should be made at close of business.

5. The Licensee shall provide a safe receptacle for cigarette ends to be placed outside for the use of customers, such receptacles being carefully placed so as not to cause an obstruction or trip.

6. The current trade waste agreement/duty of care waste transfer document shall be conspicuously displayed and maintained in the window of the premises where it can be conveniently seen and read by persons standing in PFC. This should remain unobstructed at

- all times and should clearly identify:-
- the name of the registered waste carrier
- the date of commencement of trade waste contract
- the date of expiry of trade waste contract
- the days and times of collection
- the type of waste including the European Waste Code

9. **Reasons for Officer Observations**

9.1. Conditions 1 and 2 have been proposed by the applicant. Conditions 3 to 6 have been proposed by the Environmental Enforcement. The applicant has agreed to the Environmental Enforcement conditions.

10. **Legal Comments**

10.1. The Council has a duty as a Licensing Authority under the Licensing Act 2003 to carry out its functions with a view to promoting the following 4 licensing objectives;

- The Prevention of Crime and Disorder
- Public Safety
- Prevention of Public Nuisance
- The Protection of Children from Harm

10.2. It should be noted that each of the licensing objectives have equal importance and are the only grounds upon which a relevant representation can be made and for which an application can be refused or terms and conditions attached to a licence.

11. **Human Rights Act 1998 Implications**

11.1. There are implications to;

- **Article 6** – Right to a fair hearing
- **Article 14** – Not to discriminate
- Balancing: **Article 1**- Peaceful enjoyment of their possession (i.e. a licence is defined as being a possession) with **Article 8** – Right of Privacy (i.e. respect private & family life) to achieve a proportionate decision having regard to the protection of an individuals rights

against the interests of the community at large.

12. **Members Decision Making**

12.1. **Option 1**

That the application be refused

12.2. **Option 2**

That the application be approved, together with any conditions or restrictions which Members consider necessary for the promotion of the Licensing objectives.

13. **Conclusion**

13.1. That Members decide on the application under the Licensing Act 2003.

Appendices:

Appendix A: Application for a premises licence and supporting documents

Appendix B: Representations from responsible authorities

Appendix C: Location map

Background documents

Licensing Act 2003

LBH Statement of Licensing Policy

Report Author	Name: Sanaria Hussain Title: Senior Licensing Officer Email: Sanaria.hussain@hackney.gov.uk Tel: 02083562431
Comments for the Group Director of Finance and Corporate Resources prepared by	Name Title Email Tel
Comments for the Director of Legal, Democratic and Electoral Services prepared by	Name Title Email Tel

APPENDIX A

Hackney
LA01

Application for a premises licence to be granted under the Licensing Act 2003

PLEASE READ THE FOLLOWING INSTRUCTIONS FIRST

Before completing this form please read the guidance notes at the end of the form. If you are completing this form by hand please write legibly in block capitals. In all cases ensure that your answers are inside the boxes and written in black ink. Use additional sheets if necessary.

You may wish to keep a copy of the completed form for your records.

I/We HAFIZ MAMUN AHMED

(Insert name(s) of applicant)

apply for a premises licence under section 17 of the Licensing Act 2003 for the premises described in Part 1 below (the premises) and I/we are making this application to you as the relevant licensing authority in accordance with section 12 of the Licensing Act 2003

Part 1 – Premises details

Postal address of premises or, if none, ordnance survey map reference or description ORIGINAL PFC, Ground Floor Shop Unit at, 305 Mare Street London E8 1EJ			
Post town	London	Postcode	E8 1EJ

Telephone number at premises (if any)	██████████
Non-domestic rateable value of premises	£27750.00

Part 2 - Applicant details

Please state whether you are applying for a premises licence as **Please tick as appropriate**

- a) an individual or individuals * please complete section (A)
- b) a person other than an individual *
- i as a limited company/limited liability partnership please complete section (B)
 - ii as a partnership (other than limited liability) please complete section (B)
 - iii as an unincorporated association or please complete section (B)
 - iv other (for example a statutory corporation) please complete section (B)

Where applicable (if demonstrating a right to work via the Home Office online right to work checking service), the 9-digit 'share code' provided to the applicant by that service (please see note 15 for information)

N/A

SECOND INDIVIDUAL APPLICANT (if applicable)

Mr <input type="checkbox"/>	Mrs <input type="checkbox"/>	Miss <input type="checkbox"/>	Ms <input type="checkbox"/>	Other Title (for example, Rev)	
Surname			First names		
Date of birth		I am 18 years old or over		<input type="checkbox"/> Please tick yes	
Nationality					
Current postal address if different from premises address					
Post town				Postcode	
Daytime contact telephone number					
E-mail address (optional)					
Where applicable (if demonstrating a right to work via the Home Office online right to work checking service), the 9-digit 'share code' provided to the applicant by that service (please see note 15 for information)					

(B) OTHER APPLICANTS

Please provide name and registered address of applicant in full. Where appropriate please give any registered number. In the case of a partnership or other joint venture (other than a body corporate), please give the name and address of each party concerned.

Name
Address

Registered number (where applicable)
Description of applicant (for example, partnership, company, unincorporated association etc.)
Telephone number (if any)
E-mail address (optional)

Part 3 Operating Schedule

When do you want the premises licence to start?

DD	MM	YYYY
09	09	2021

If you wish the licence to be valid only for a limited period, when do you want it to end?

DD	MM	YYYY

Please give a general description of the premises (please read guidance note 1)

Original PFC - The original PFC is a family friendly eatry. It serves health dishes and fas food options. there is a large well services kithchen in the back and the front of the building has a range of chairs and tables that spaced comfortably apart.

There are toilet facilities for customers in the shop and throughout the building is well lit. The front door serves as the entrance for the customers and is also the building's fire exit.

If 5,000 or more people are expected to attend the premises at any one time, please state the number expected to attend.

--

What licensable activities do you intend to carry on from the premises?

(Please see sections 1 and 14 and Schedules 1 and 2 to the Licensing Act 2003)

Provision of regulated entertainment (please read guidance note 2) Please tick all that apply

- a) plays (if ticking yes, fill in box A)
- b) films (if ticking yes, fill in box B)
- c) indoor sporting events (if ticking yes, fill in box C)
- d) boxing or wrestling entertainment (if ticking yes, fill in box D)
- e) live music (if ticking yes, fill in box E)
- f) recorded music (if ticking yes, fill in box F)
- g) performances of dance (if ticking yes, fill in box G)
- h) anything of a similar description to that falling within (e), (f) or (g) (if ticking yes, fill in box H)

Provision of late night refreshment (if ticking yes, fill in box I)

Supply of alcohol (if ticking yes, fill in box J)

In all cases complete boxes K, L and M

A

Plays Standard days and timings (please read	Will the performance of a play take place indoors or outdoors or both – please tick (please read guidance note 3)	Indoors	<input type="checkbox"/>
--	--	---------	--------------------------

F

Recorded music Standard days and timings (please read guidance note 7)			Will the playing of recorded music take place indoors or outdoors or both – please tick (please read guidance note 3)	Indoors	<input type="checkbox"/>
				Outdoors	<input type="checkbox"/>
				Both	<input type="checkbox"/>
Day	Start	Finish	Please give further details here (please read guidance note 4)		
Mon					
			State any seasonal variations for the playing of recorded music (please read guidance note 5)		
Tue					
			Non-standard timings. Where you intend to use the premises for the playing of recorded music at different times to those listed in the column on the left, please list (please read guidance note 6)		
Wed					
Thur					
Fri					
Sat					
Sun					

G

Performances of dance Standard days and timings (please read guidance note 7)			Will the performance of dance take place indoors or outdoors or both – please tick (please read guidance note 3)	Indoors <input type="checkbox"/>
				Outdoors <input type="checkbox"/>
Day	Start	Finish		Both <input type="checkbox"/>
Mon			Please give further details here (please read guidance note 4)	
Tue				
Wed			State any seasonal variations for the performance of dance (please read guidance note 5)	
Thur				
Fri			Non-standard timings. Where you intend to use the premises for the performance of dance at different times to those listed in the column on the left, please list (please read guidance note 6)	
Sat				
Sun				

H

Anything of a similar description to that falling within (e), (f) or (g) Standard days and timings (please read guidance note 7)			Please give a description of the type of entertainment you will be providing		
Day	Start	Finish	Will this entertainment take place indoors or outdoors or both – please tick (please read guidance note 3)	Indoors	<input type="checkbox"/>
Mon				Outdoors	<input type="checkbox"/>
				Both	<input type="checkbox"/>
Tue			Please give further details here (please read guidance note 4)		
Wed					
Thur			State any seasonal variations for entertainment of a similar description to that falling within (e), (f) or (g) (please read guidance note 5)		
Fri					
Sat			Non-standard timings. Where you intend to use the premises for the entertainment of a similar description to that falling within (e), (f) or (g) at different times to those listed in the column on the left, please list (please read guidance note 6)		
Sun					

Late night refreshment Standard days and timings (please read guidance note 7)			Will the provision of late night refreshment take place indoors or outdoors or both – please tick (please read guidance note 3)	Indoors	<input checked="" type="checkbox"/>			
				Outdoors	<input type="checkbox"/>			
				Both	<input type="checkbox"/>			
Day	Start	Finish	Please give further details here (please read guidance note 4)					
Mon	23.00	03.00						
Tue	23.00	03.00						
Wed	23.00	03.00				State any seasonal variations for the provision of late night refreshment (please read guidance note 5)		
Thur	23.00	03.00						
Fri	23.00	04.00				Non-standard timings. Where you intend to use the premises for the provision of late night refreshment at different times, to those listed in the column on the left, please list (please read guidance note 6)		
Sat	23.00	04.00						
Sun	23.00	03.00						

J

Supply of alcohol Standard days and timings (please read guidance note 7)			Will the supply of alcohol be for consumption – please tick (please read guidance note 8)	On the premises	<input type="checkbox"/>
				Off the premises	<input type="checkbox"/>
				Both	<input type="checkbox"/>
Day	Start	Finish	State any seasonal variations for the supply of alcohol (please read guidance note 5)		
Mon					
Tue					
Wed					
Thur					
Fri					
Sat					
Sun					
			Non-standard timings. Where you intend to use the premises for the supply of alcohol at different times to those listed in the column on the left, please list (please read guidance note 6)		

State the name and details of the individual whom you wish to specify on the licence as designated premises supervisor (Please see declaration about the entitlement to work in the checklist at the end of the form):

Name	
Date of birth	
Address	
Postcode	
Personal licence number (if known)	
Issuing licensing authority (if known)	

K

Please highlight any adult entertainment or services, activities, other entertainment or matters ancillary to the use of the premises that may give rise to concern in respect of children (please read guidance note 9).

There are no adult entertainment or services that may give rise in respect of children

L

Hours premises are open to the public Standard days and timings (please read guidance note 7)			State any seasonal variations (please read guidance note 5)
Day	Start	Finish	
Mon	12.00	03.00	Non-standard timings. Where you intend the premises to be open to the public at different times from those listed in the column on the left, please list (please read guidance note 6) None
Tue	12.00	03.00	
Wed	12.00	03.00	
Thur	12.00	03.00	
Fri	12.00	04.00	
Sat	12.00	04.00	
Sun	12.00	03.00	

M Describe the steps you intend to take to promote the four licensing objectives:

a) General – all four licensing objectives (b, c, d and e) (please read guidance note 10)

The Original PFC is a welcoming eatery which allows customers the option of healthy meals as an alternative to only serving fast food. Allowing the The Original PFC to proud refreshment late at night will ptomte choice, safety and employment in the area. The premises does not serve alcohol or have any entertainment, making it an ideal peaceful place for late noight student customers.

we regularly clean and check the outside pavement areas and have installed CCTV cameras. therefore, promoting safety and visability in the area

b) The prevention of crime and disorder

The Original PFC is a family friendly local restaurant. It is well Lit and reasonably busy with easy access for customers. Our Staff regularly go outside to clean the pavement and the shop front. Therefore reducing the Likelihood of crime and disorder in the proximity of the restaurant.

c) Public safety

The restaurant has a large and well organised kitchen which is at ample distance from body of sitting area for customers. Most customers take away food. But there are spaced out and well maintained sit down facilities. The premises is checked regularly by staff on a rota basis and is serviced by toilet facilities that are checked frequently to prevent any slips or trips.

d) The prevention of public nuisance

Our staff regularly clean the windows and pavements outside the premises. Moreover we do not have any entertainment or alcohol. The Original PFC will be a peaceful alternative to most late night venues.

We have installed CCTV (The footage of which we will happily share with appropriate authorities if requested). Overall we believe The Original PFC contributes to the discouragement of public nuisance in the area.

e) The protection of children from harm

The Kitchen area is very adequately separated from the main body of the restaurant (which is child friendly institution). There are no trip hazards, the premises is open plan and well lit.

There is no computer games, slot machine or any other potentially harmful service/facility for children

Checklist:

Please tick to indicate agreement

- I have made or enclosed payment of the fee.
- I have enclosed the plan of the premises.
- I have sent copies of this application and the plan to responsible authorities and others where applicable.
- I have enclosed the consent form completed by the individual I wish to be designated premises supervisor, if applicable.
- I understand that I must now advertise my application.
- I understand that if I do not comply with the above requirements my application will be rejected.
- [Applicable to all individual applicants, including those in a partnership which is not a limited liability partnership, but not companies or limited liability partnerships] I have included documents demonstrating my entitlement to work in the United Kingdom or my share code issued by the Home Office online right to work checking service (please read note 15).

IT IS AN OFFENCE, UNDER SECTION 158 OF THE LICENSING ACT 2003, TO MAKE A FALSE STATEMENT IN OR IN CONNECTION WITH THIS APPLICATION. THOSE WHO MAKE A FALSE STATEMENT MAY BE LIABLE ON SUMMARY CONVICTION TO A FINE OF ANY AMOUNT.

IT IS AN OFFENCE UNDER SECTION 24B OF THE IMMIGRATION ACT 1971 FOR A PERSON TO WORK WHEN THEY KNOW, OR HAVE REASONABLE CAUSE TO BELIEVE, THAT THEY ARE DISQUALIFIED FROM DOING SO BY REASON OF THEIR IMMIGRATION STATUS. THOSE WHO EMPLOY AN ADULT WITHOUT LEAVE OR WHO IS SUBJECT TO CONDITIONS AS TO EMPLOYMENT WILL BE LIABLE TO A CIVIL PENALTY UNDER SECTION 15 OF THE IMMIGRATION, ASYLUM AND NATIONALITY ACT 2006 AND PURSUANT TO SECTION 21 OF THE SAME ACT, WILL BE COMMITTING AN OFFENCE WHERE THEY DO SO IN THE KNOWLEDGE, OR WITH REASONABLE CAUSE TO BELIEVE, THAT THE EMPLOYEE IS DISQUALIFIED.

Part 4 – Signatures(please read guidance note 11)

Signature of applicant or applicant's solicitor or other duly authorised agent (see guidance note 12). **If signing on behalf of the applicant, please state in what capacity.**

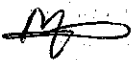
Declaration	<ul style="list-style-type: none"> [Applicable to individual applicants only, including those in a partnership which is not a limited liability partnership] I understand I am not entitled to be issued with a licence if I do not have the entitlement to live and work in the UK (or if I am subject to a condition preventing me from doing work relating to the carrying on of a licensable activity) and that my licence will become invalid if I cease to be entitled to live and work in the UK (please read guidance note 15). The DPS named in this application form is entitled to work in the UK (and is not subject to conditions preventing him or her from doing work relating to a licensable activity) and I have seen a copy of his or her proof of entitlement to work, or have conducted an online right to work check using the Home Office right to work checking service which confirmed their right to work (please see note 15)
Signature	
Date	29/03/2022
Capacity	Director

For joint applications, signature of 2nd applicant or 2nd applicant's solicitor or other authorised agent (please read guidance note 13). **If signing on behalf of the applicant, please state in what capacity.**

Signature	
Date	
Capacity	

Contact name (where not previously given) and postal address for correspondence associated with this application (please read guidance note 14)			
Post town		Postcode	
Telephone number (if any)			

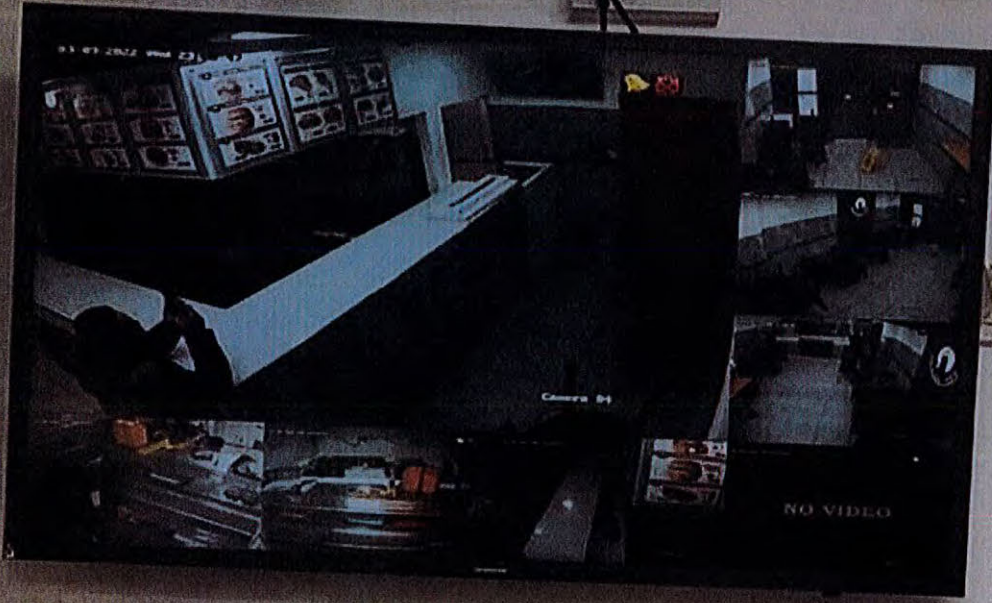

MONITOR - FW TV



TV - MONITOR

TV - MONITOR

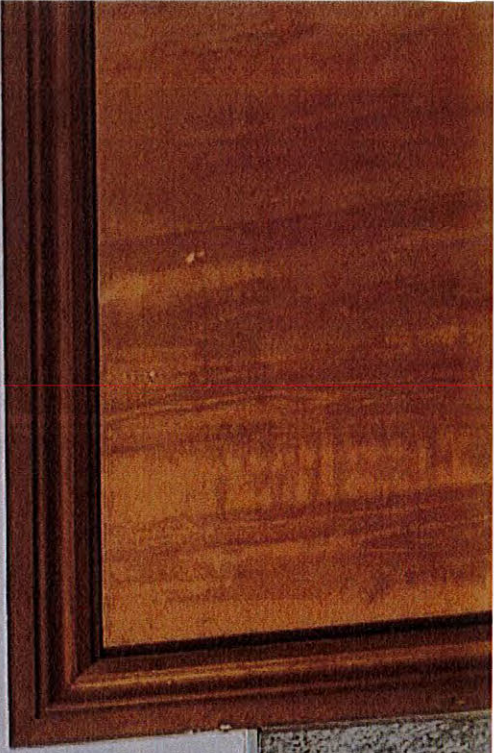
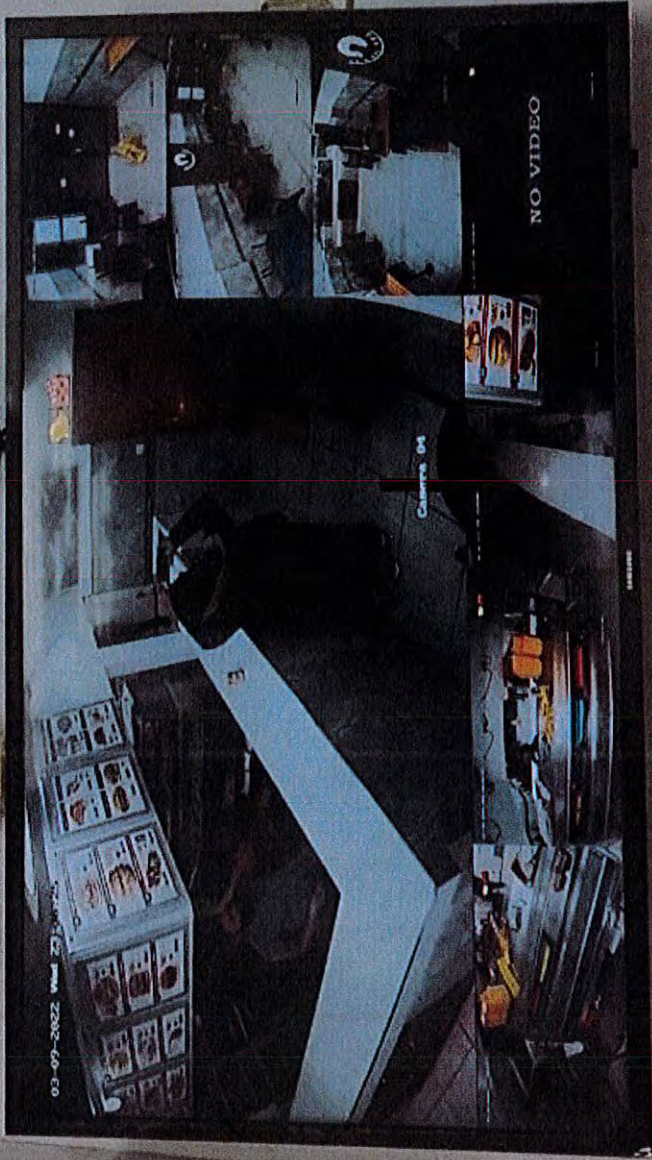

Camera No. 2



Camera No - 7

WET FLOOR

Camera - No 7 -
Camera
No - 2



Camera - NO 2



Camera No. 1

Camera No. # 5

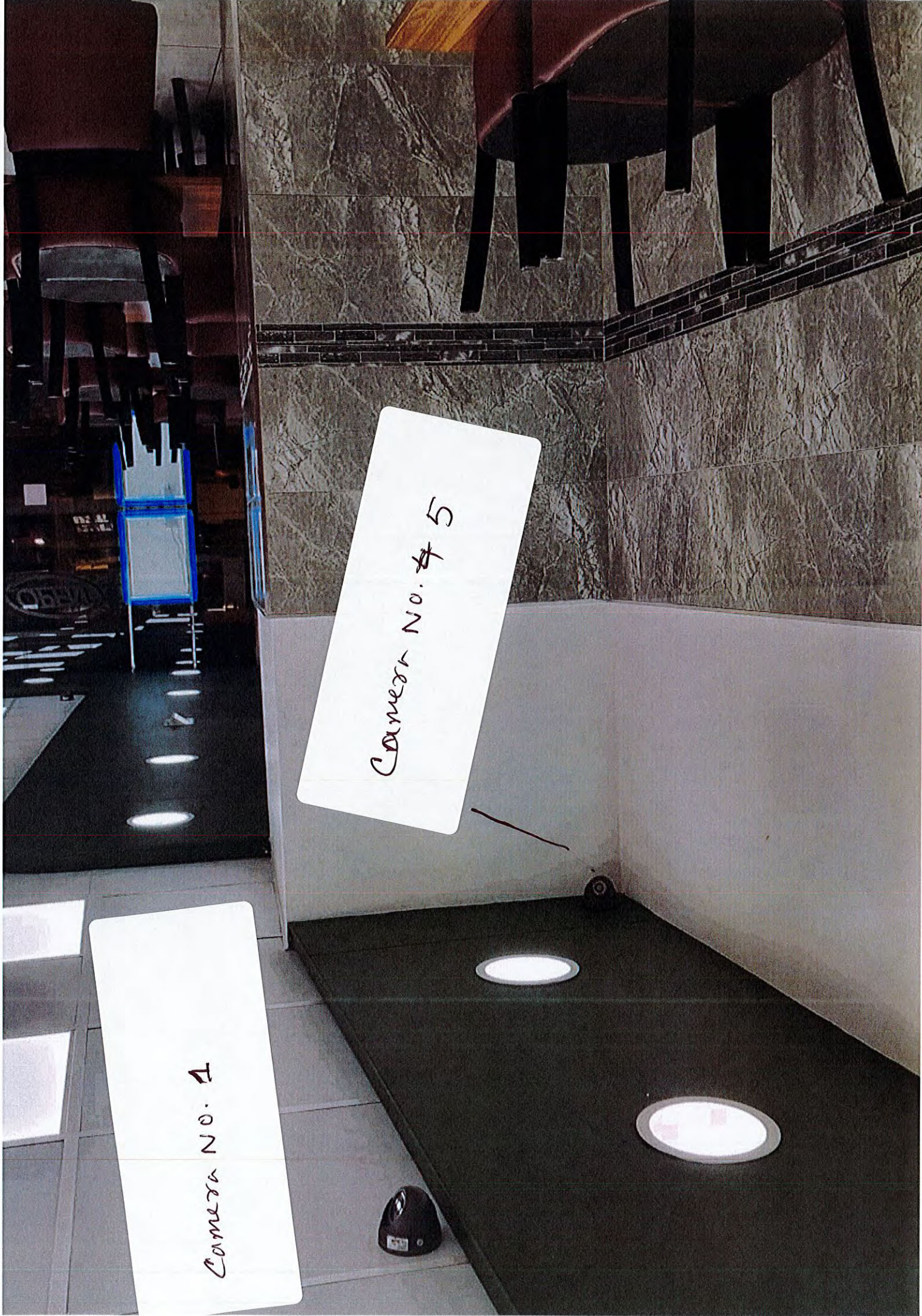

Camera NO. ~~A~~ 3

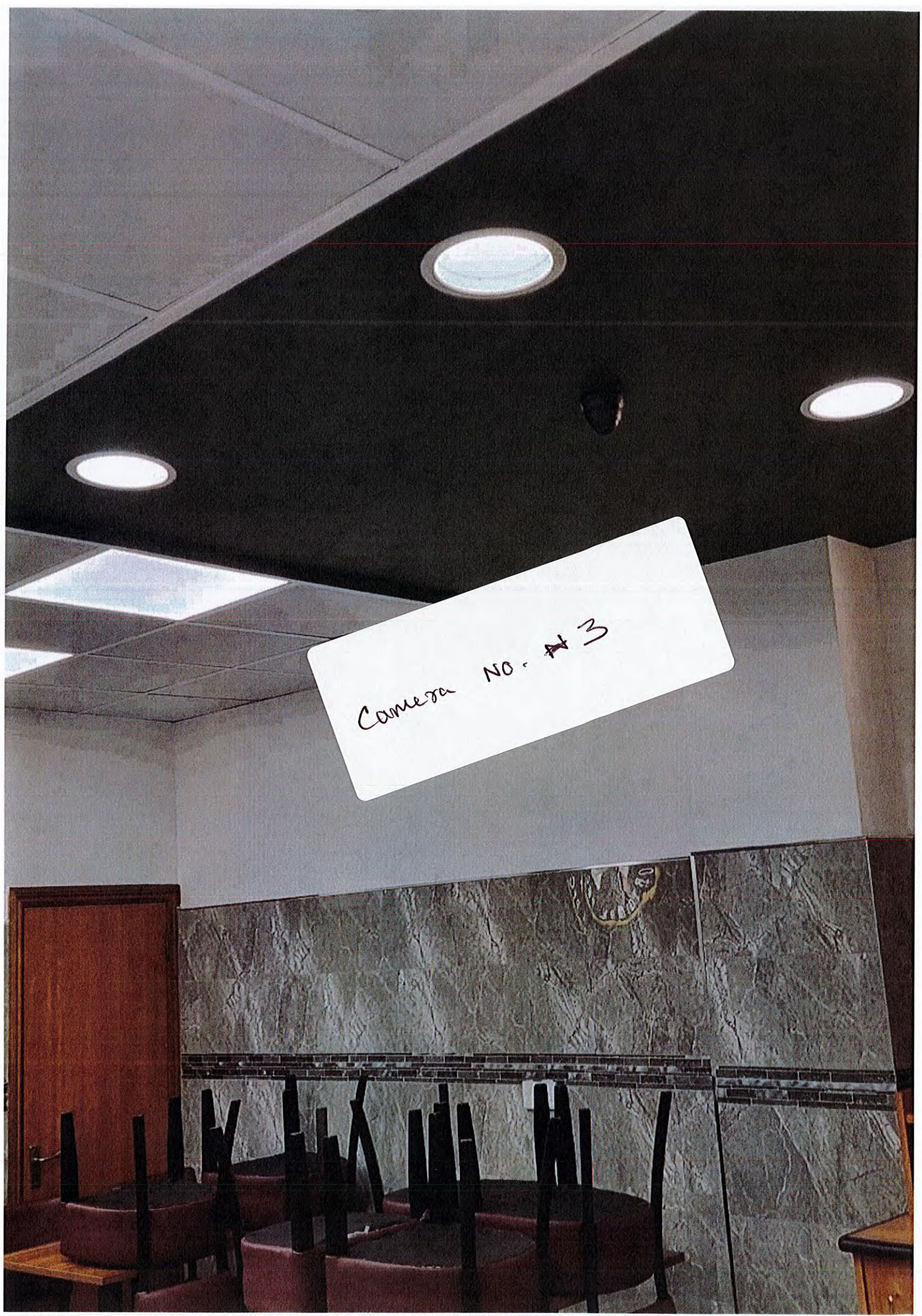

9 ON - MEMOR

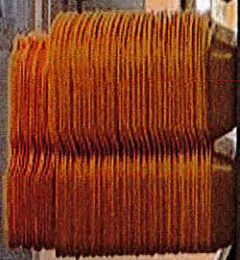

Handwritten notes on a piece of paper.

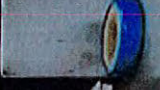

Camera No. 6

CONNECT POINTS MUST BE CHANGED BY A
QUALIFIED PERSON. FAILURE TO DO SO
MAY BE CAUSAL IN DAMAGE TO EQUIPMENT OR
PERSONNEL.



camera 1@128401877



camera 2@128401877



camera 3@128401877



camera 4@128401877



camera 5@128401877



camera 6@128401877



camera 7@128401877

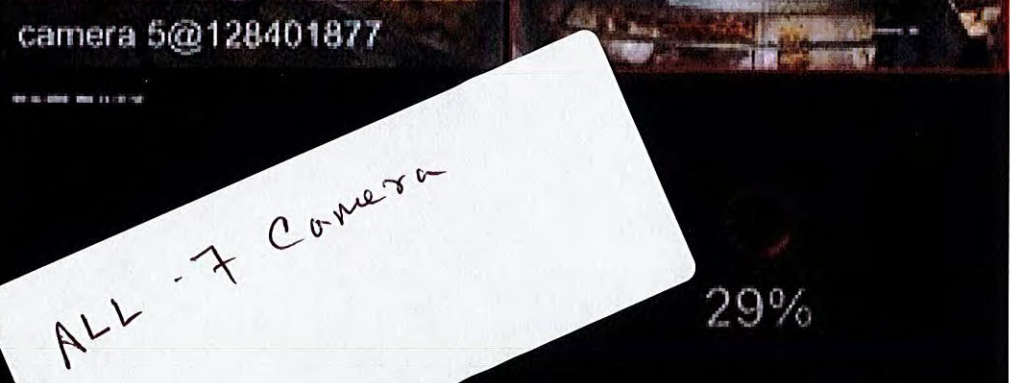

camera 8@128401877



camera 9@128401877

ALL -7 Camera

29%

31%



camera 10@128401877

1

4

9

12

16

303

ORIGINAL PFC

FRESH CHICKEN BURGER BONEH KEKAB

www.originpfc.uk



Tel: 030 2067 1763

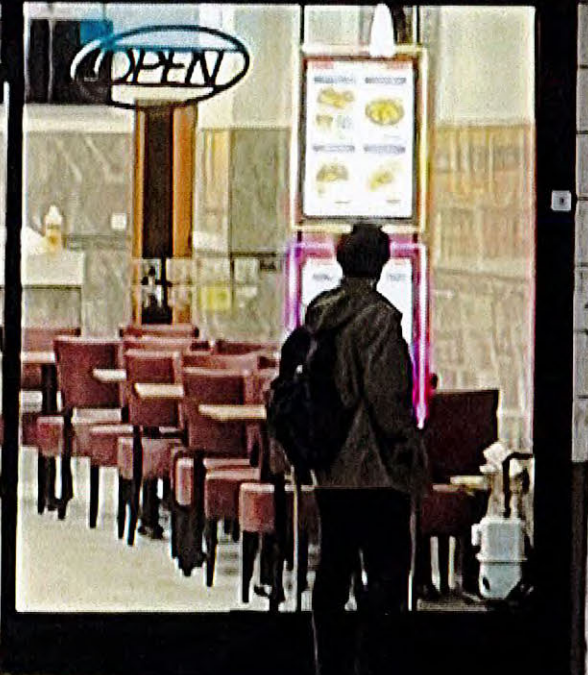

KER





ORIGINAL
PFC

- 1. Original Chicken & Fries \$5.99
- 2. Original Chicken & Fries \$6.99
- 3. Original Chicken & Fries \$7.99
- 4. Original Chicken & Fries \$8.99
- 5. Original Chicken & Fries \$9.99
- 6. Original Chicken & Fries \$10.99
- 7. Original Chicken & Fries \$11.99
- 8. Original Chicken & Fries \$12.99
- 9. Original Chicken & Fries \$13.99
- 10. Original Chicken & Fries \$14.99
- 11. Original Chicken & Fries \$15.99
- 12. Original Chicken & Fries \$16.99
- 13. Original Chicken & Fries \$17.99
- 14. Original Chicken & Fries \$18.99
- 15. Original Chicken & Fries \$19.99
- 16. Original Chicken & Fries \$20.99
- 17. Original Chicken & Fries \$21.99
- 18. Original Chicken & Fries \$22.99
- 19. Original Chicken & Fries \$23.99
- 20. Original Chicken & Fries \$24.99











HM Land Registry
Official copy of
title plan

Title number **226390**
Ordnance Survey map reference **TQ3484NE**
Scale **1:1250**
Administrative area **Hackney**



© Crown Copyright. Produced by HM Land Registry. Reproduction in whole or in part is prohibited without the prior written permission of Ordnance Survey. Licence Number 100026311



Plan 1

This official copy is incomplete without the preceding notes page.

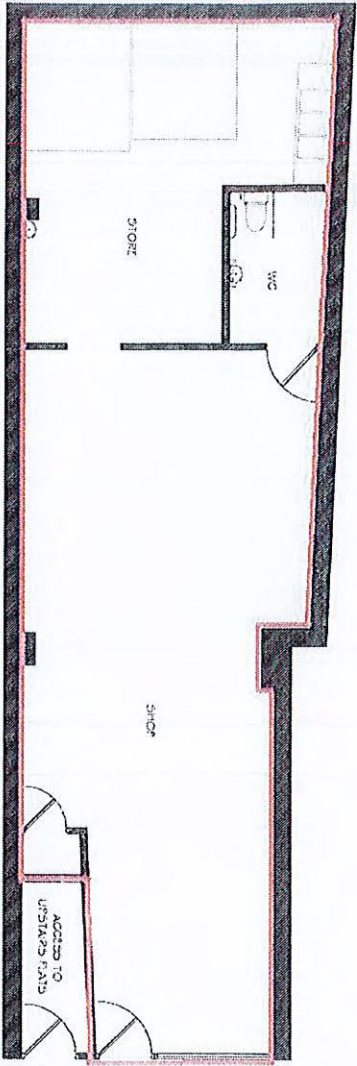

EXISTING GROUND FLOOR PLAN 1:100

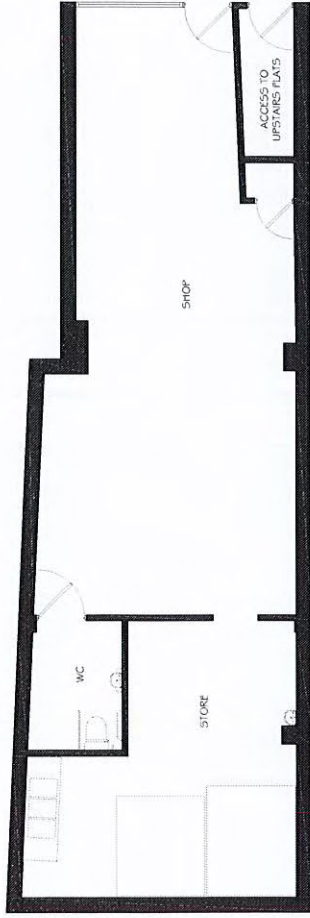

EXISTING GROUND FLOOR PLAN 1:100

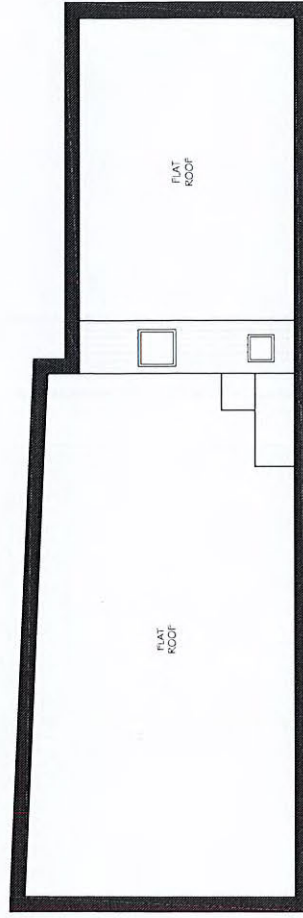

EXISTING ROOF PLAN 1:100



mza planning

planning permission without the headaches

14 Devonshire Mews
Chiswick
London, W4 2HA
T. 0844 500 5050
office@mzaplanning.com

Title: EXISTING FLOOR PLANS

Dwg. No: 275-EXT-01

Project: 305 Mare Street

Hackney
E8 1EJ

REV: ORIGINAL

Date: 20-10-20

Scale: 1:100 @ A3

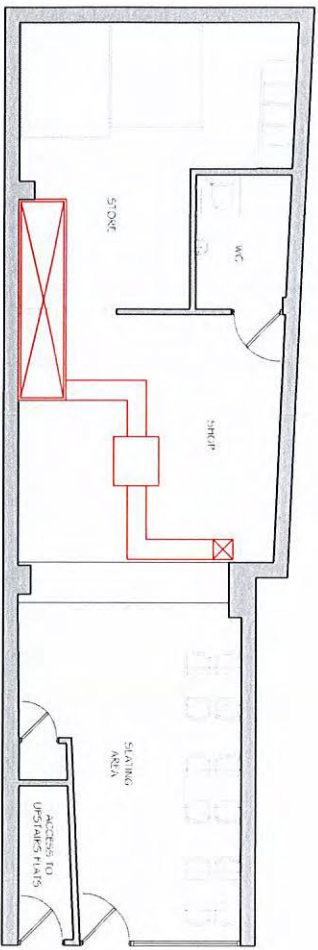

PROPOSED GROUND FLOOR PLAN 1:100

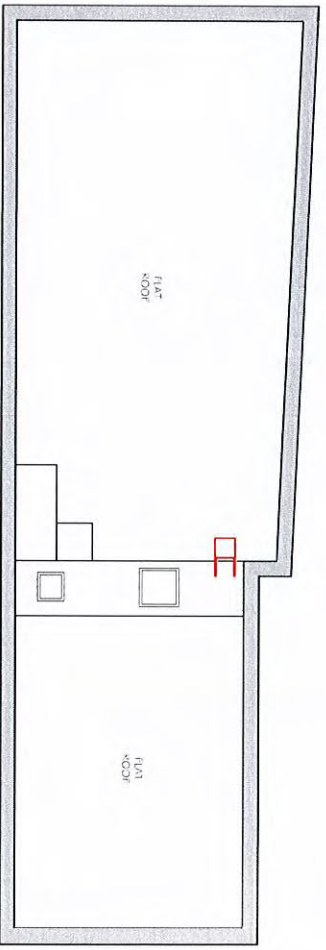

PROPOSED ROOF PLAN 1:100



<p>mza planning</p> <p>planning permission without the headaches</p> <p>14 Devonshire Mews Chiswick London, W4 2HA T 0844 800 5050 office@mzaplanning.com</p>	<p>Title: PROPOSED FLOOR PLANS</p>	<p>REV: ORIGINAL</p>
	<p>Dwg. No: Z75-PROP-03</p> <p>Project: 305 Mare Street Hackney E8 7EJ</p>	<p>Date: 20-10-20 Scale: 1:100 @ A3</p>

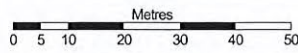

Scale: 1:1250



305 Mare Street
London
E8 1EJ

Supplied by: National Map Centre
License number: 100031961
Produced: 28/09/2020
Serial number: 2270797

Plot centre co-ordinates: 534934.184806
Download file: 305_MareStreet.zip
Project name: 305_MareStreet

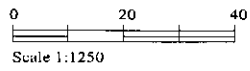
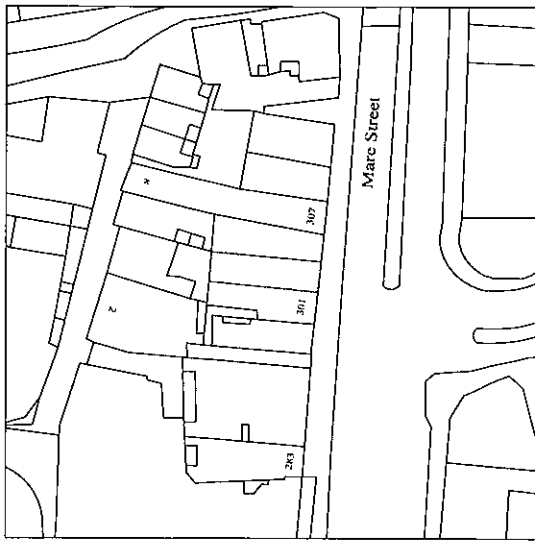

303 Marc Street
E8 1EJ



EXISTING FRONT ELEVATION 1:100



EXISTING REAR ELEVATION 1:100

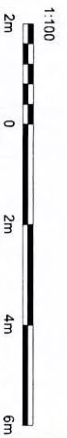
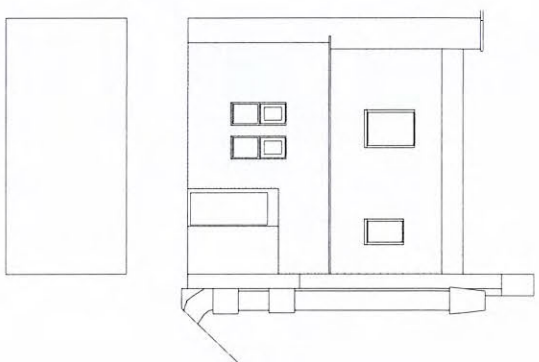

mza planning planning permission without the headaches 14 Devonshire Mews Chiswick London, W4 2HA T: 0844 500 5050 office@mzaplanning.com	Title: EXISTING ELEVATIONS Dwg No: Z75-EXT-02 Project: 305 Mare Street Hackney E8 1EJ	REV: ORIGINAL Date: 20-10-20 Scale: 1:100 @ A3
--	---	---

PROPOSED FRONT ELEVATION 1:100

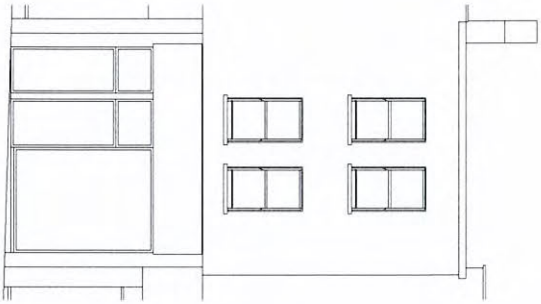

PROPOSED REAR ELEVATION 1:100

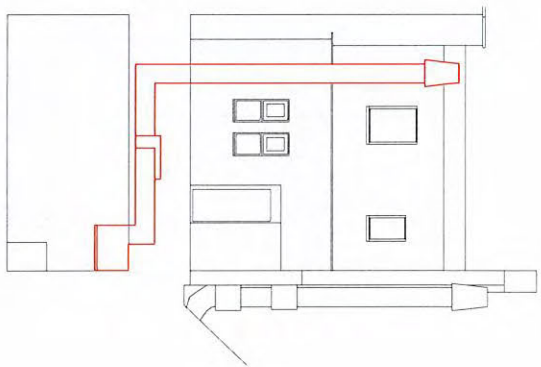

mza planning planning permission without the headaches 14 Devonshire Mews Chiswick London, W4 2HA T: 0884 500 5050 office@mzaplanning.com	Title: PROPOSED ELEVATIONS Dwg.No: 275-PROP-04 Project: 305 Mare Street Hackney E9 1EJ	REV: ORIGINAL Date: 20-10-20 Scale: 1:100 @ A3
--	--	---

APPENDIX B

RESPONSIBLE AUTHORITY REPRESENTATION: APPLICATION UNDER THE LICENSING ACT 2003

RESPONSIBLE AUTHORITY DETAILS

NAME OF AUTHORITY	Metropolitan Police Service
ADDRESS OF AUTHORITY	Licensing Unit, Stoke Police Station 33 Stoke Newington High Street London N16 8DS
CONTACT NAME	PC 3288CE Amanda Griggs
TELEPHONE NUMBER	07796 183078
E-MAIL ADDRESS	hackneylicensing@met.police.uk

APPLICATION PREMISES

NAME & ADDRESS OF PREMISES	Original PFC 305 Mare Street London E8 1EJ
NAME OF PREMISES USER	Hafiz Mamun Ahmed

COMMENTS

I make the following relevant representations in relation to the above application to vary the Premises Licence at the above address.

- 1) the prevention of crime and disorder ◆
- 2) public safety
- 3) the prevention of public nuisance ◆
- 4) the protection of children from harm

Representations (which include comments and/or objections) in relation to:

Police make the following representations in relation to the application for a Premises Licence at 305 MARE STREET, LONDON, E8 1EJ for the following reason(s);

This premises is located along a busy main road in Hackney Central. It is close to numerous other late night venues, some of which serve food.

This application seeks authorisation for Late Night Refreshment from 2300-0300hrs from Sunday – Thursday and from 2300-0400hrs on Friday and Saturday.

As previously stated the location of the venue is an already area already saturated with late night venues, many of which already serve food late into the night. The result of such a concentration is an increase in Anti-Social Behaviour from the groups that inevitably gather in and around there including shouting, littering and low level disorder. Another establishment open until similar hours would only add to this and have a negative impact on the local residents. Therefore at this time police will NOT agree to the proposed hours.

Police also have some additional questions:

Please can you clarify the number of people you can seat inside the venue?
Preferably can you please provide a plan of the layout of the premises.

Can you please clarify the food you will be selling? From the pictures of the front of the shop you sell chicken, burgers and kebabs, but in the application form you have stated that you provide the option of a healthy meal. Can you please let me know what these options are?

Can you please provide me with more information about the CCTV system you have, including how many cameras and where these are located?

Police have included a list of conditions to be considered by the applicant. These conditions will be attached to the licence should this application be granted and will ensure the promotion of the licensing objectives.

Police look forward to hearing from the applicant soon to discuss a way forward for this application and would like to arrange a site visit to gather further information about the operation of the business.

The above representations are supported by the following evidence and information.

Personal knowledge of the local area and issues in the area.

Are there any actions or measures that could be taken to allay concerns or objections? If so, please explain.

Signed
PC 3288CE GRIGGS

By E-mail)
Name (printed)

Proposed Conditions for
305 Mare Streetm E8 1EJ

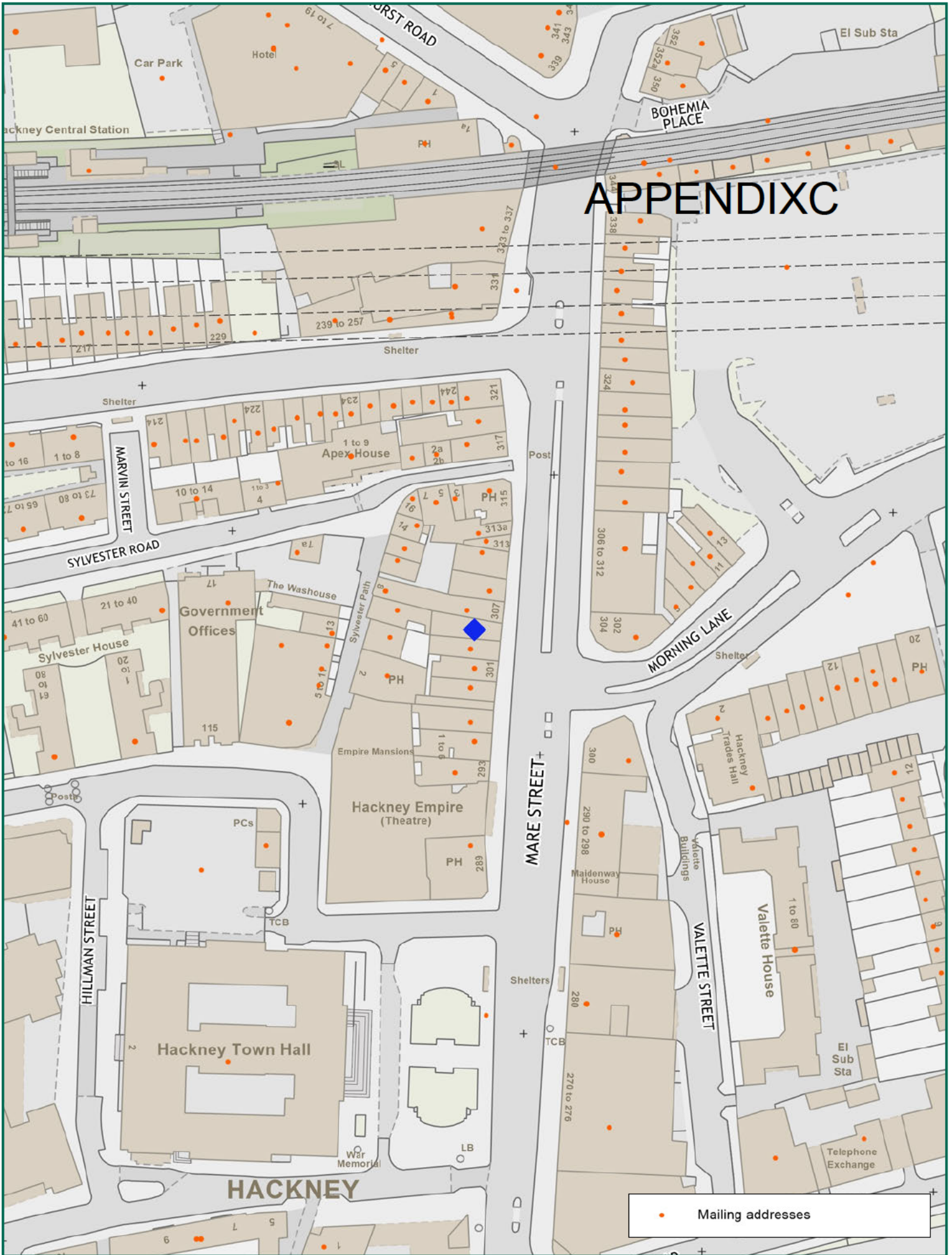

- 1) The premises shall maintain a comprehensive CCTV system as per the minimum requirements of a Metropolitan Police Crime Prevention Officer. All public areas, entry and exit points will be covered enabling frontal identification of every person entering in any light condition. The CCTV system shall continually record whilst the premises is open for licensable activities and during all times when customers remain on the premises. All recordings shall be stored for a minimum period of 31 days with date and time stamping. Recordings shall be made available immediately upon the request of Police or authorised officer.
- 2) A staff member from the premises who is conversant with the operation of the CCTV system shall be on the premises at all times when the premises are open to the public. This staff member shall be able to show Police or an authorised officer of Hackney Borough Council recent data or footage with the absolute minimum of delay when requested.
- 3) An incident log shall be kept at the premises, and made available immediately to an authorised officer of the Hackney Borough Council or the Police, which will record the following:
 - all crimes reported to the venue
 - any complaints received
 - any incidents of disorder
 - any faults in the CCTV system
 - any visit by a relevant authority or emergency service.
- 4) There shall be clear and prominent signage asking all customers to leave quietly and respect local residents.
- 5) All instances of crime or disorder to be reported by the designated premises supervisor or responsible member of staff to an agreed police contact point, as agreed with the Police.
- 6) Staff shall check and clear the outside of the premises regularly throughout opening hours and record that this has been done.

*** ADDITIONAL CONDITIONS MAY BE ADDED
FURTHER TO DISCUSSIONS WITH THE APPLICANT ***



APPENDIX C

• Mailing addresses

 <p>NORTH</p>			
<p>Scale: 1:1250 at A4</p>	<p>305 Mare Street</p>		
	<p>Ref: Wednesday, June 22, 2022</p>	<p>Produced by: unspecified email:</p>	<p>please specify copyright statement</p>